14
PRZYSIĘGA

słowa: Maria Konopnicka
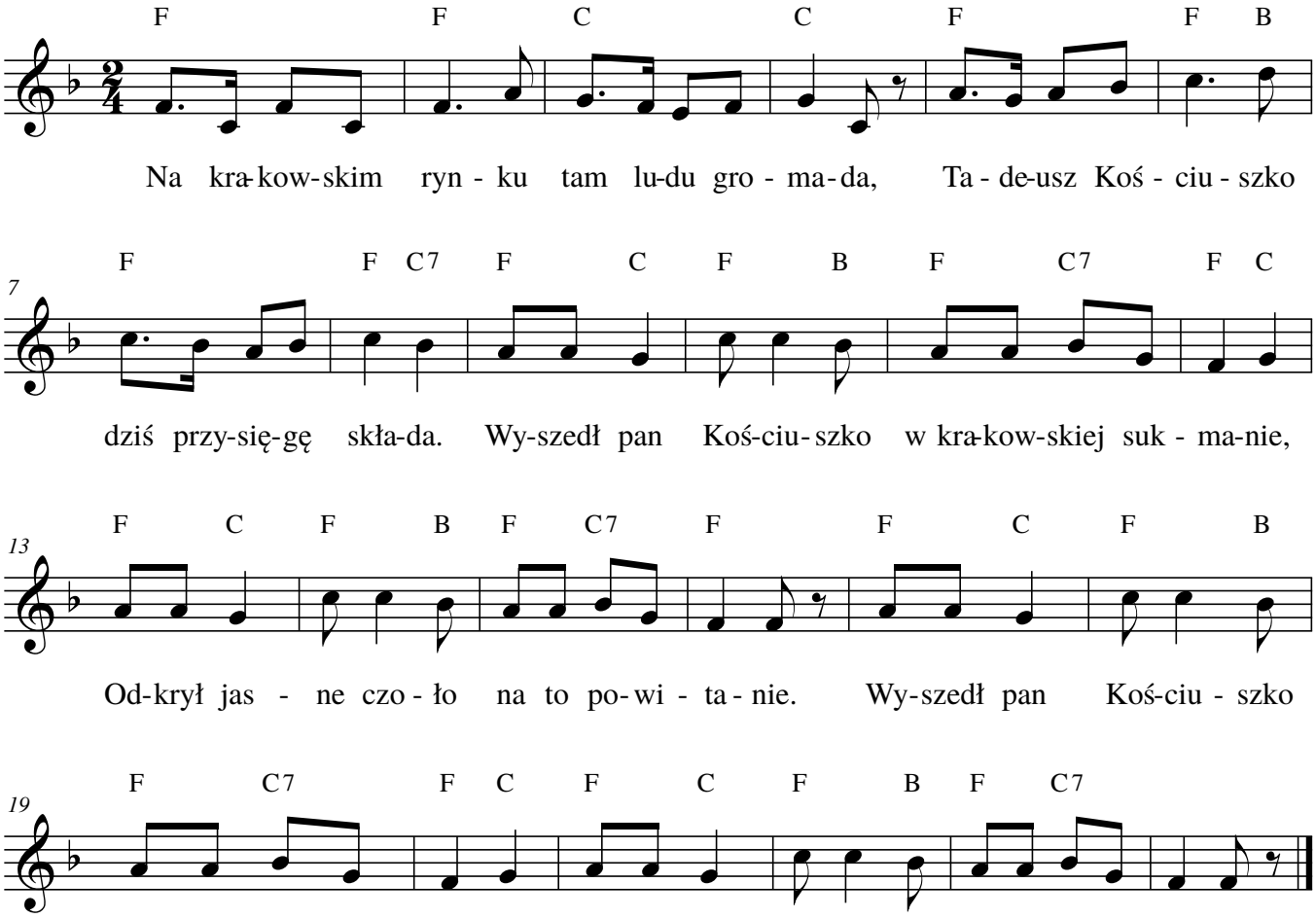
Żywo